

22/01042/FUL

Mintola Corral, Batemans Lane, Wythall B47 6NG

Proposal: The use of land for the stationing of caravans for residential purposes and the erection of a dayrooms and laying of hardstanding ancillary to that use.

Recommendation: Refusal

# Site Location Plan

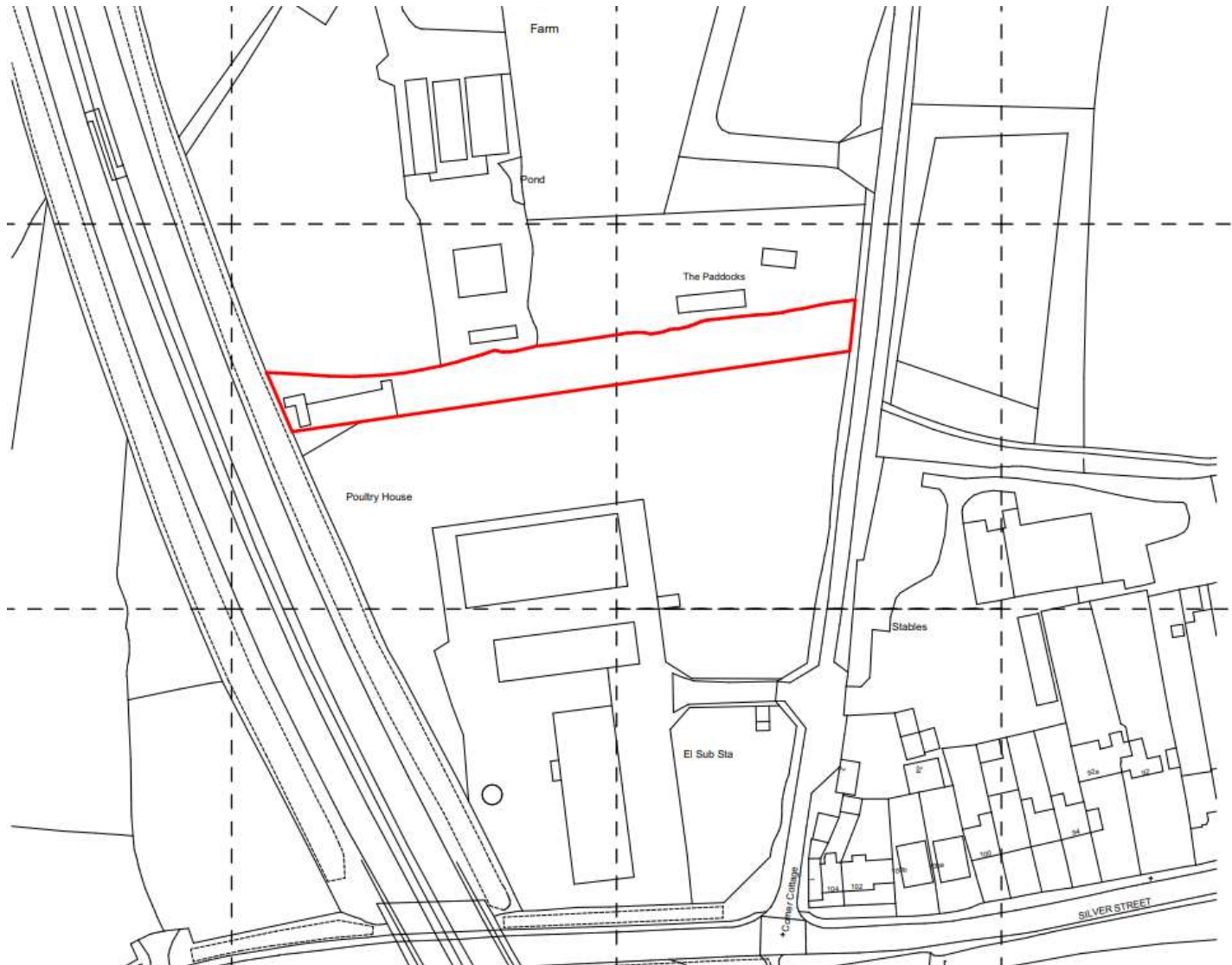



# Aerial Photograph of site





# Bromsgrove District Plan Proposals Map



# Proposed site plan

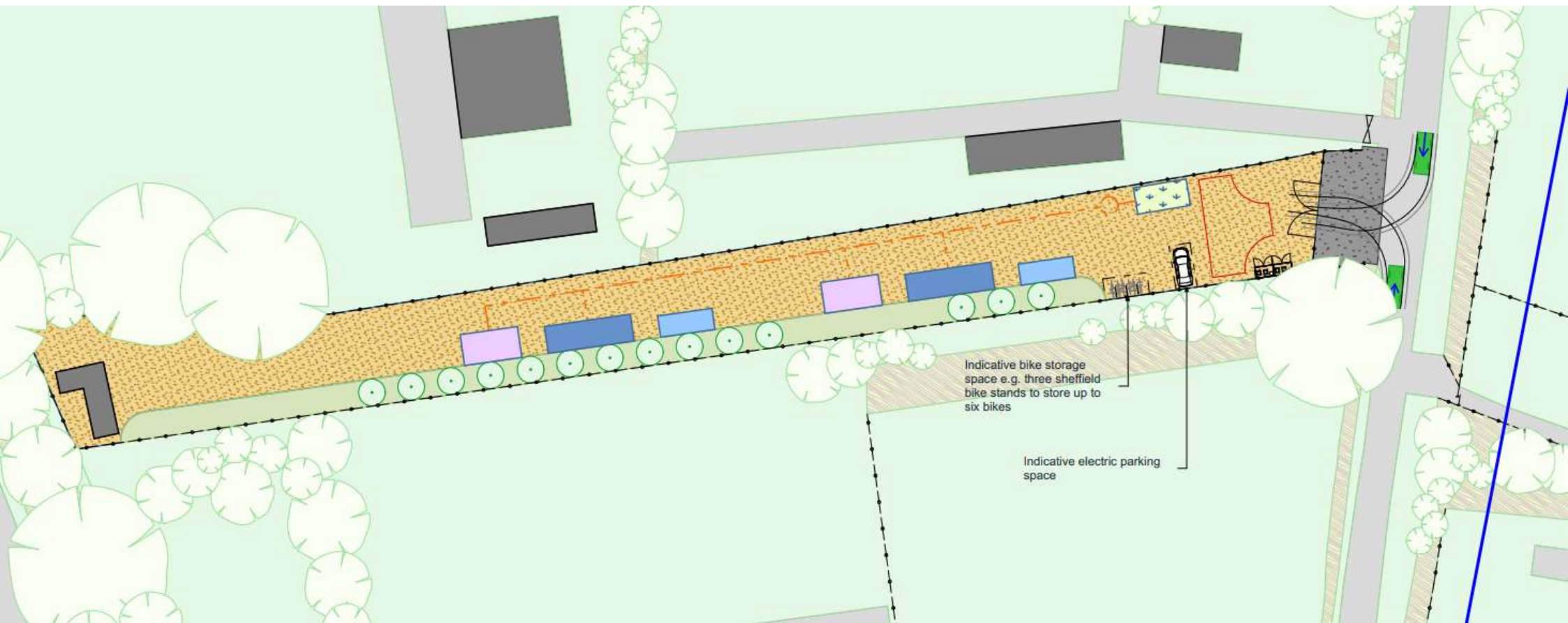

# Proposed day room

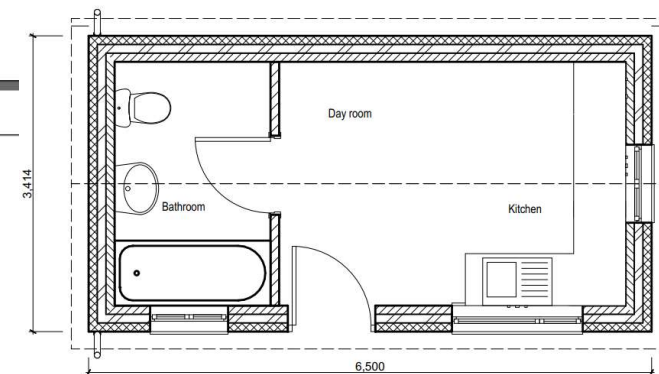
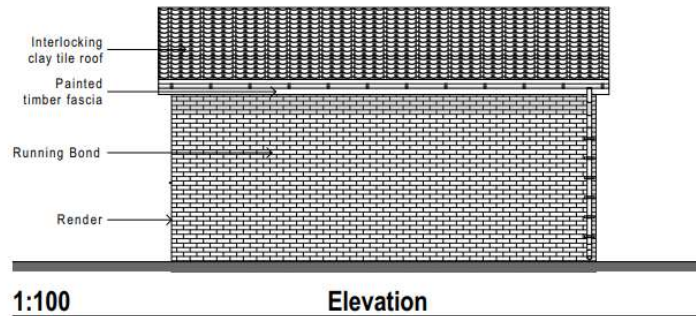
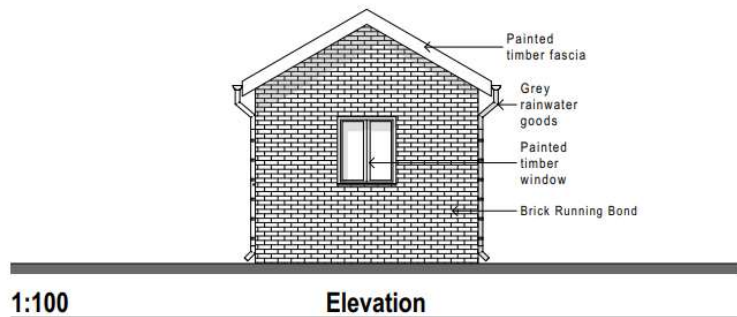
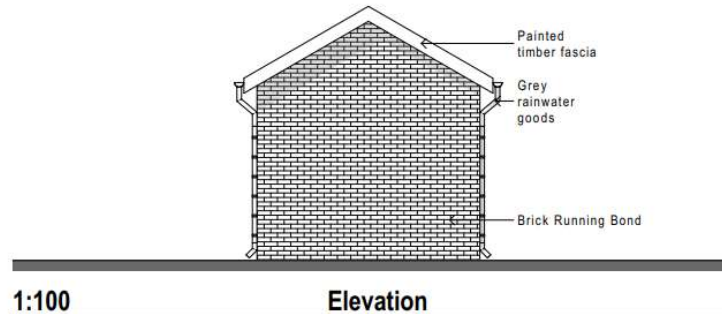
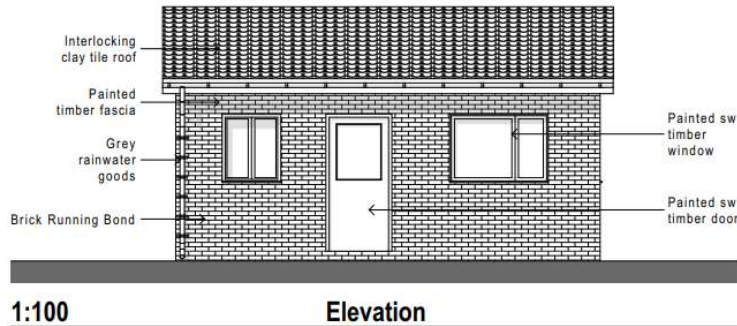

# Proposed refuse store

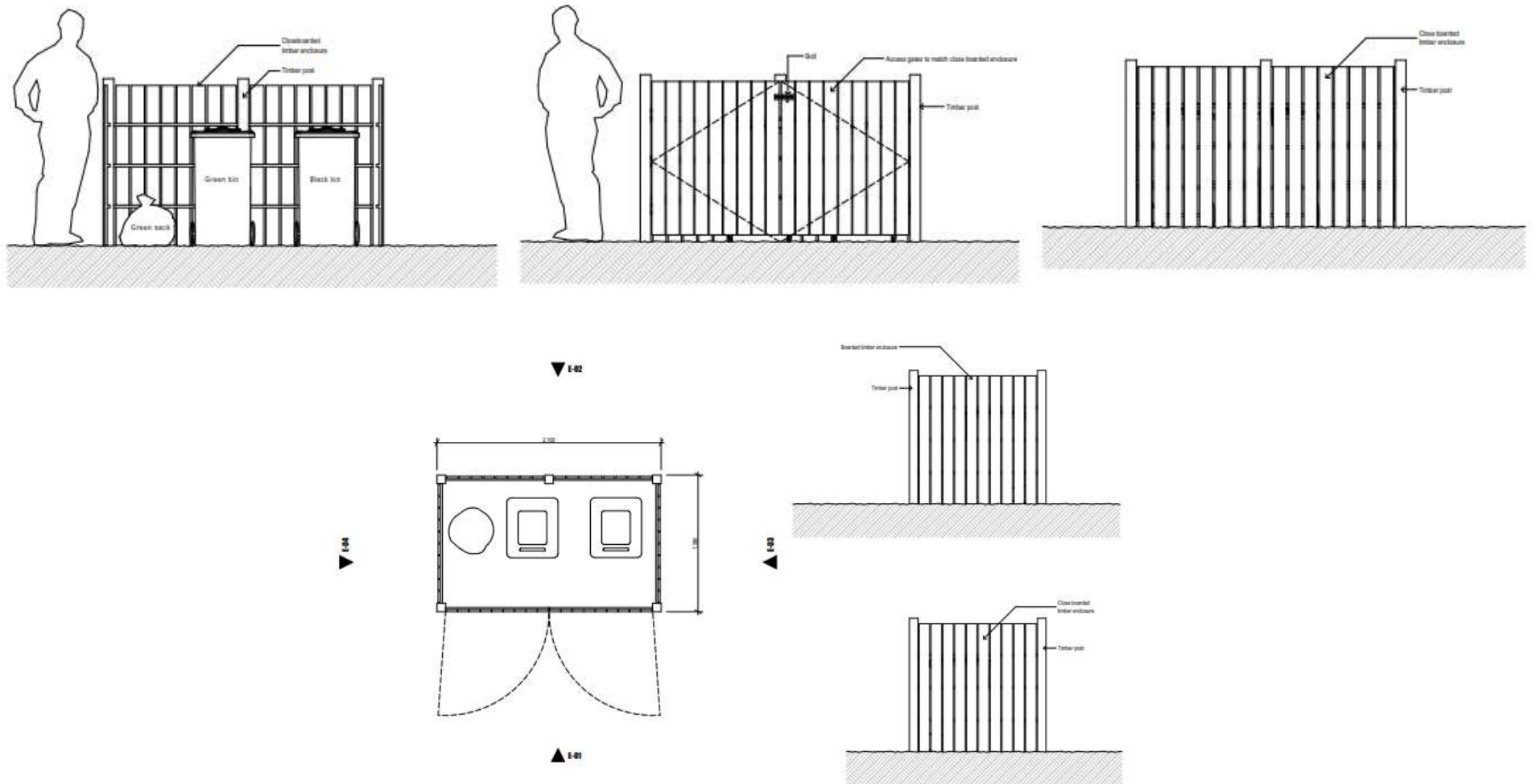



# Site photos



May 2019



June 2022